

LINE	BEARING	DISTANCE	CURVE	DELTA	RADIUS	ARC	TANGENT
1	S 89°57'53"E	51.00	1	89°59'56"	30.00	47.12	30.00
2	N 88°17'21"E	51.33	2	89°28'10"	30.00	48.85	29.72
3	N 84°58'02"E	52.04	3	95°26'10"	25.00	41.64	27.49
4	N 68°08'02"E	71.91	4	42°50'00"	25.00	18.69	9.81
5	N 63°08'00"E	63.39	5	42°50'00"	25.00	18.69	9.81
6	N 60°32'01"E	65.87	6	86°58'33"	25.00	37.95	23.71
7	N 58°08'45"E	52.60	7	99°21'46"	25.00	43.36	29.46
8	N 64°43'14"E	60.25	8	101°04'42"	25.00	44.10	30.37
9	S 87°11'51"E	12.77	9	42°50'00"	25.00	18.69	9.81
10	S 13°40'11"E	73.81	10	42°50'00"	25.00	18.69	9.81
11	N 18°13'32"E	71.79	11	84°47'01"	25.00	36.99	22.82
12	S 87°43'45"E	28.52	12	64°34'47"	25.00	28.18	15.80
13	N 19°50'23"E	49.01	13	92°54'08"	25.00	40.54	26.30
14	N 19°50'23"E	49.01	14	50°38'14"	25.00	22.09	11.83
15	N 35°09'37"W	62.50	15	24°04'14"	25.00	10.50	5.33
16	N 35°09'37"W	60.85	16	24°04'14"	25.00	10.50	5.33
17	N 13°40'11"W	59.31					
18	N 01°48'04"E	56.74					
19	S 73°17'20"E	14.94					
20	S 02°48'04"W	46.03					
21	S 18°13'32"W	75.25					
22	N 22°35'13"E	42.66					
23	N 19°50'23"E	53.10					
24	N 35°09'37"W	26.12					
25	N 19°50'23"E	53.10					
26	S 88°25'43"E	88.61					
27	S 88°25'43"E	19.78					
28	N 36°07'07"E	90.00					
29	N 60°10'44"W	75.47					
30	S 21°45'36"E	88.83					

REFERENCES  
 1. Boundary Survey by Kenneth D. Close, R.L.S., Raleigh, N.C. dated Sept. 7, 1983, entitled: "Property of: Albert J. Diab, L.A. Tyree and W. Stacy Miller".  
 2. Book of Maps 1984, Page 952, Wake County Registry

NOTE

Each lot shown on this plat shall have a Driveway/Access Easement, of nonspecific location, to/from its fronting street.

Now or Formerly  
 Vernon Lee Rigsbee, Jr.  
 D.B. 2335-694  
 T.M. 650-42

Now or Formerly  
 B. Bryant Jones  
 D.B. 1867-584  
 T.M. 650-28

I, SHERRILL H. STYERS, being duly sworn say that this plat is in all respects correct to the best of my knowledge and belief; that this plat was prepared from an actual field survey made by me and completed 10-22-84, that this property is a part of the land described in deed book 2038, vol. -, page 465; that the error of closure is 1:25,000+ and that this map was prepared in accordance with G.S. 47-30 as amended.

- Notes:
- Unless otherwise noted, all space not in numbered lots is Permanent Common Open Space.
  - The area contained in lots 1 through 90 does not exceed 30% of the total area.
  - Restrictive Covenants are recorded in Deed Book 3373, Page 403 Wake County Registry.



JUDY H. WORLEY, Notary Public for the County of Wake, North Carolina, do hereby certify that Sherrill H. Styers appeared before me this day and acknowledged the due execution of the foregoing certificate and witness my hand and notarial seal this 22nd day of October, 1984.

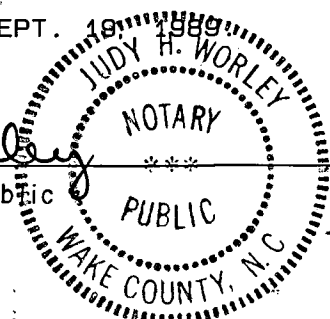

My commission expires SEPT. 1989

NORTH CAROLINA - WAKE COUNTY

The foregoing certificate of Judy H. Worley Notary, is certified to be correct. This instrument was presented for registration and recorded in this office.

This 31st day of Oct., 1984 at 10:00 o'clock A.M.  
 Kenneth C. Wilkins, Register of Deeds

By *Kenneth C. Wilkins*  
 Deputy Register of Deeds

DEPARTMENT OF TRANSPORTATION  
 DIVISION OF HIGHWAYS

PROPOSED SUBDIVISION ROAD  
 CONSTRUCTION STANDARDS CERTIFICATION

APPROVED *[Signature]*  
 DISTRICT ENGINEER

DATE Oct. 31, 1984

WAKE COUNTY CERTIFICATION  
 I hereby certify that this record plat has been found to comply with the Construction Ordinance of Wake County, North Carolina, and that this plat has been approved for recording in the office of the Register of Deeds of Wake County. I also certify that copies of all necessary approvals from the Wake County Department of Health and Natural Resources, the North Carolina Department of Transportation, Division of Highways, and all other local and state agencies having jurisdiction over the streets, utilities and other improvements have been submitted to me and are on file.

10/31/84 *[Signature]*  
 Director

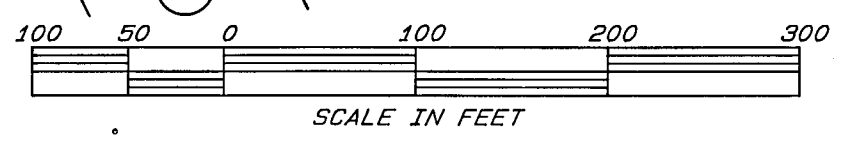
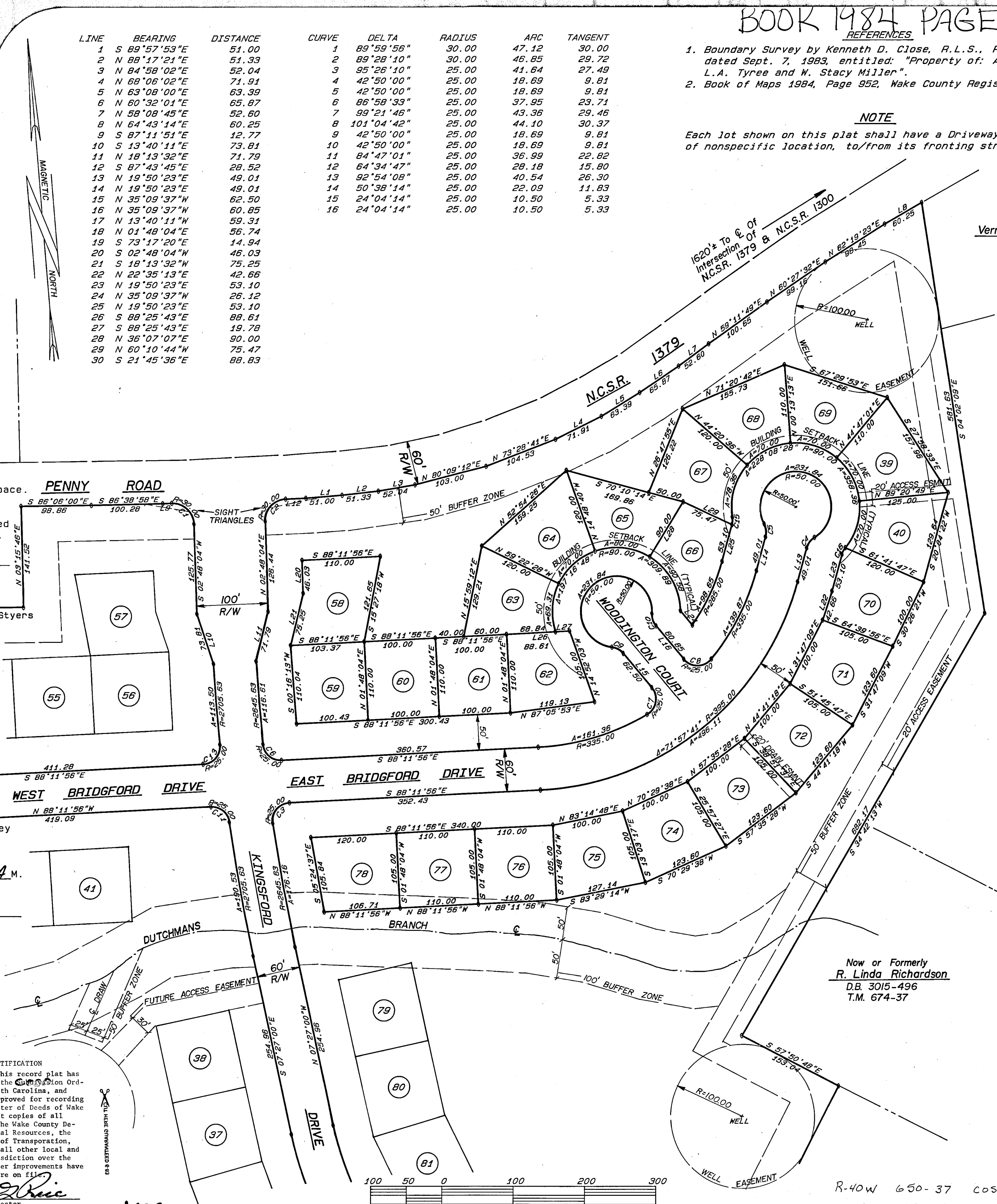

R-40W 650-37 COSD-05-84

Project No. 4184.1

FINAL PLAT  
 WINDSOR OAKS SUBDIVISION  
 Property of: Windsor Oaks Development Corporation  
 Swift Creek Twp., Wake County, North Carolina

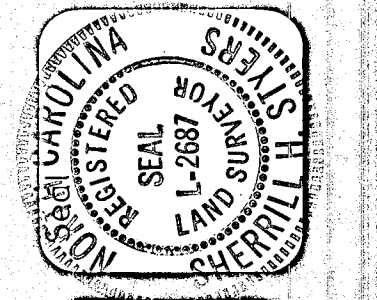

RUNA A. COOPER  
 Land Surveyors  
 404 E. Chatham St.  
 Cary, N.C. 27511  
 919/469-1760

Date 10-22-84

Scale 1" = 100'

Sheet 4 OF 4

Drawn by SHS/KAL

Revisions